

# At the 9th Hour

## Plagal Tone Six

*Byz. Chant, LM 2000*

To - day \_\_\_\_\_ He \_\_\_\_\_ Who holds the whole cre - a - tion in the  
hol - low of His hands \_\_\_\_\_ is born \_\_\_\_\_ of the Vir - - -  
gin. To - day \_\_\_\_\_ He \_\_\_\_\_ Who \_\_\_\_\_ holds \_\_\_\_\_  
the \_\_\_\_\_ whole cre - a - tion in the hol - - - low of His  
hands is \_\_\_\_\_ born of the Vir - - - gin. To -  
day \_\_\_\_\_ He Who holds the whole cre - a - tion in the  
hol - low of His hands is \_\_\_\_\_ born of the Vir - - -

gin. He Whom in es - sence none can touch is

wrapped in swad - dling clothes as a

mor - - - - - tal. God Who in

the be - gin - ning, found - - ed the Hea -

vens lies in a man - - - - - ger.

He Who rained down man - - - - - na on the

peo - - - - - ple in the wild - er - ness is fed

on milk from His Moth - - - - - er's breast.

He Who is the Bride - groom of the Church

calls un - to Him - self the Ma - - -

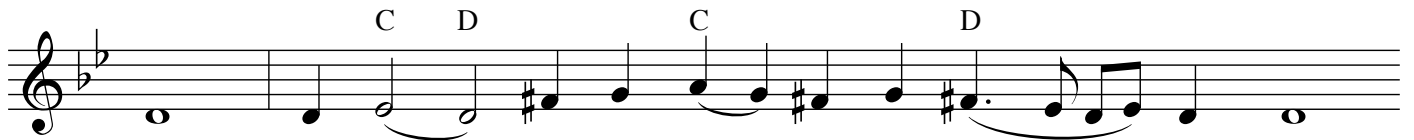

gi. The Son of the Vir - gin ac - cepts their gifts.

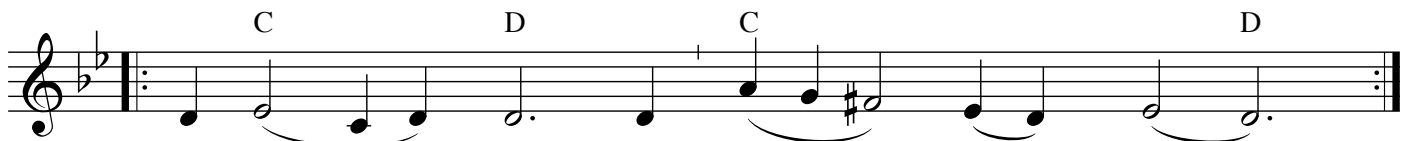

We wor - - ship Thy birth O Christ.

We wor - - - - ship Thy birth, O

Christ, show us al - so Thy di - vine

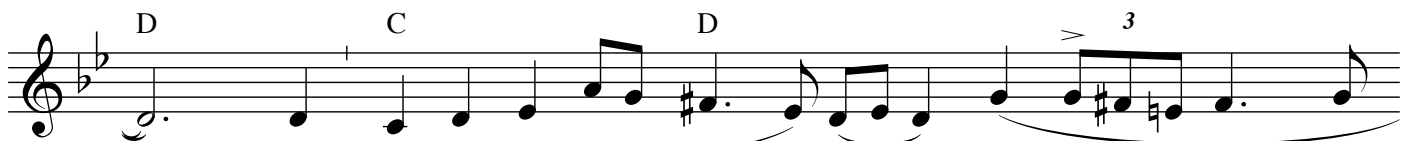

E - piph - - - a - ny.

