

Kontakion of the Samaritan Woman

Tone 8

Kievan Chant
M. Lewis



Hav - ing come to the well in faith, the Sam - mar - i - tan



wom - an be - held Thee, the Wa - ter of



Wis - dom, where - of hav - ing drunk a - bun - dant - ly,



she the re - knowned one, in - her - i - ted the King - dom

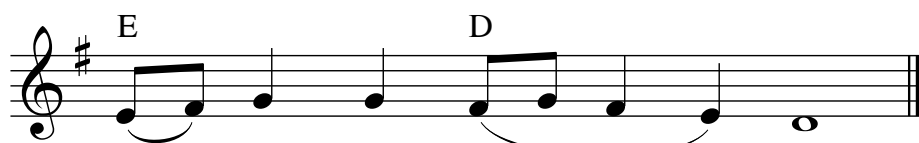

on high for - ev - - er.